

VLOG	Dealing of Positive GMO Test Results	Annex IV Version 18.01
-------------	---	-----------------------------------

Evaluation of test results and measures to be taken

For the credibility of “Ohne Gentechnik” production it is important that samples collected not only be analysed quickly but that the test results be clearly evaluated and any (immediate and corrective) measures required be derived and implemented. Positive GMO test results for feed are handled under the VLOG Standard in accordance with the following flow chart.

Second or third analyses of the sampled batch are permitted, but must be performed immediately (express analysis). If two test results with different conclusions are obtained for a single sample, the following procedure is to be undertaken, resulting in a final finding:

- If the results overlap, taking into account the expanded measurement uncertainty, the average value of the two test results is used.
- If the results do not overlap, taking into account the expanded measurement uncertainty, a third test of the batch is ordered.

The results of the test for GMO carryover in feed are shared with the relevant system partner for the given situation. Both the feed supplier and the affected agricultural operation must comment on the matter using appended declarations. The feed supplier must determine whether other feed customers are affected by the case, and inform them if this is the case.

In the event of an inaccurately labelled delivered feed or food product, the producer’s customers and certification body must be notified.

The internal audit and VLOG audit of the neutral certification body examine whether the analytical test results were evaluated correctly, and any necessary (corrective) measures properly implemented.

Evaluation of GMO test results of animal feed and measures to be taken

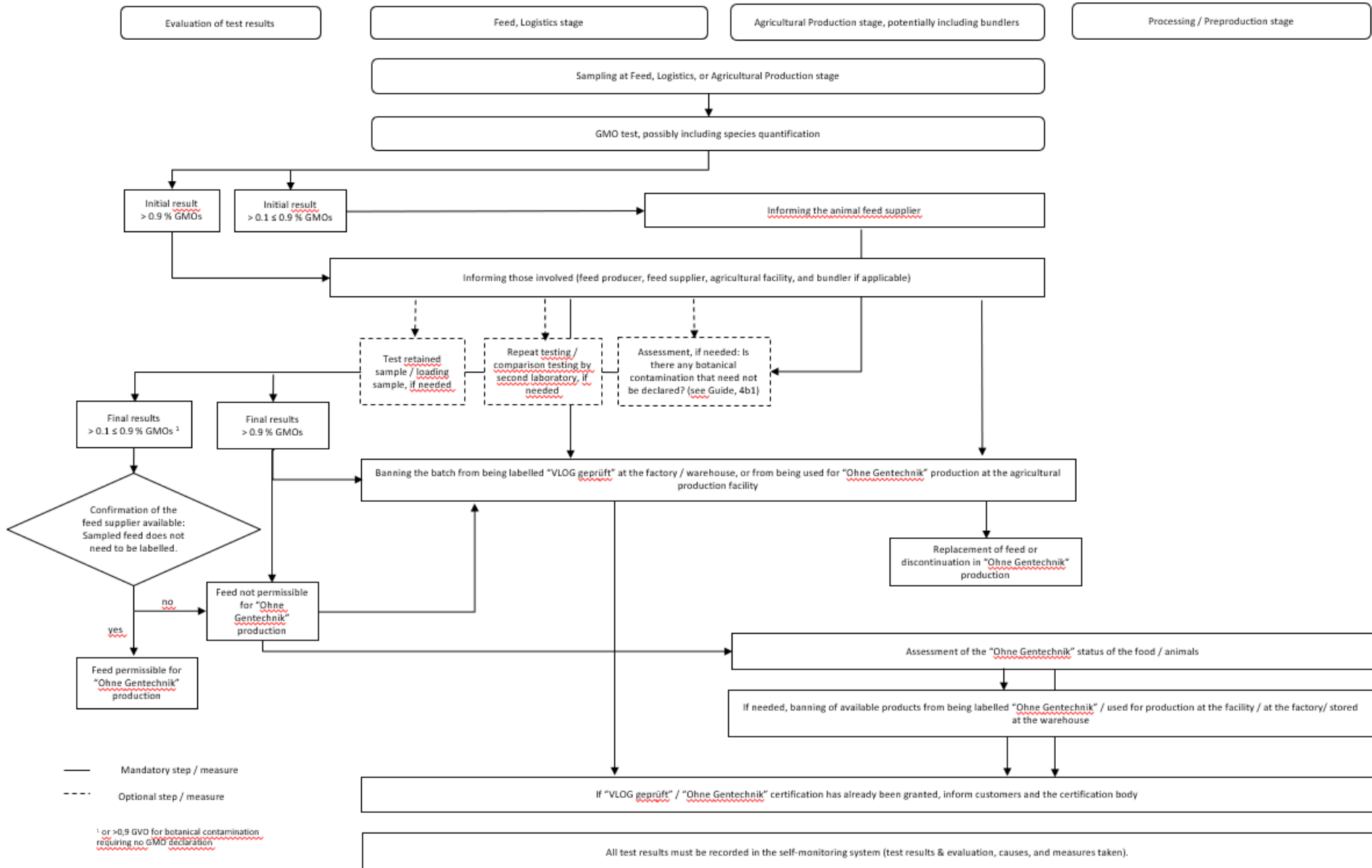

VLOG	Handling of positive feed GMO test results	Annex IV Version 18.01
-------------	---	-----------------------------------

Standardised forwarding and requesting of information in the event of positive feed GMO test results

Content

1 >0.9% GMO	4
1a. >0.9% GMO information to feed supplier	4
1b. >0.9% GMO; in the case of rejection: notice and form letter to supplier	6
2. >0,1 ≤ 0.9% GMO.....	8
2a.>0,1 ≤ 0.9% GMO: letter to feed supplier	8
2b. >0.9 % / ≤ 0.9% GMO: form letter to feed supplier	10

VLOG	Handling of positive feed GMO test results	Annex IV Version 18.01
-------------	---	-----------------------------------

1 >0.9% GMO

1a. >0.9% GMO information to feed supplier

Positive feed GMO test result Notice to feed supplier

To whom it may concern,

In the course of routine "Ohne Gentechnik" testing, the following feed was tested for GMO material:

Feed (exact name)	<input type="checkbox"/> Compound feed <input type="checkbox"/> Single-component feed
Delivery date	
Batch identification number	
Number of delivery slip, if applicable	
Date of delivery slip, if applicable	
Date sample taken	
Place sample taken	
Unique sample identification (e.g. Sample ID)	
Date of test report	
Species with finding of GMO content (e.g. soy, maize/corn, ...)	
Test result (PCR)*	Species: GMO positive, >0.9%; exact value: %, of which Event 1 %, Event 2 %, Species: GMO positive, >0.9%; exact value: %, of which Event 1 %, Event 2 %
In the case of compound feed: Species with finding of GMO content declared as compound feed component?	<input type="checkbox"/> Yes: If declared: Quantity of species: % <input type="checkbox"/> No: quantified amount of species: %
Agricultural operation affected, if applicable	

* % GMO DNA as a percentage of total DNA of the relevant species

A "GMO-positive" test result was obtained. This result is greater than 0.9 % GMO content and is not acceptable for the production of "Ohne Gentechnik" food products of animal origin or "VLOG geprüft" feed. The feed shipment is rejected.

Please provide a prompt response to this test result using the enclosed form, at the latest within 5 business days, and inform us of the measures taken by your business to restore the conformity of the feed supplied by your firm.

VLOG	Handling of positive feed GMO test results	Annex IV Version 18.01
-------------	---	-----------------------------------

If shipped by group organiser, please also include the following:

We have notified the affected farmer of the result. Please contact the agricultural operation immediately and ensure that the affected feed be not used in "Ohne Gentechnik" production of foods.

If shipped by the agricultural operation, please include the following:

Remaining portions of the batch have been blocked by my agricultural operation. Please see to it that the feed be promptly replaced with feed not subject to labelling requirements.

With best regards

VLOG	Handling of positive feed GMO test results	Annex IV Version 18.01
-------------	---	-----------------------------------

1b. >0.9% GMO; In the case of rejection: Notice and form letter to producer

Positive feed GMO test result

Notice to producers of “Ohne Gentechnik” food products of animal origin

To whom it may concern,

In the course of routine “Ohne Gentechnik” testing, feed supplied to your business was tested for GMO material. The results of these tests revealed that the batch delivered to you should have been subject to labelling as containing GMOs, and was not permissible for use in the production of “Ohne Gentechnik” food products (see below).

You have undertaken to use only feed not subject to a labelling obligation in your “Ohne Gentechnik” production. Any remaining stocks of the delivered batch may not be used in “Ohne Gentechnik” production. Please immediately undertake and document measures to ensure this is done.

If you need feed, please immediately contact your feed supplier to ensure that you receive a supply of feed not subject to the GMO labelling obligation.

Please complete, sign, and send us the enclosed declaration within 5 business days.

Feed (exact name)	<input type="checkbox"/> Compound feed <input type="checkbox"/> Single-component feed
Delivery date	
Batch identification number	
Number of delivery slip., if applicable	
Date of delivery slip, if applicable	
Date sample taken	
Place sample taken	
Unique sample identification (e.g. Sample ID)	
Date of analytical test report	
Species with finding of GMO content (e.g. soy, maize/corn, ...)	
Test result (PCR)*	Species: GMO positive, >0.9%; exact value: %, of which Event 1 %, Event 2 %, Species: GMO positive, >0.9%; exact value: %, of which Event 1 %, Event 2 %
In the case of compound feed: Species with finding of GMO content declared as compound feed component?	<input type="checkbox"/> Yes: If declared: Quantity of species: %, <input type="checkbox"/> No: quantified amount of species: %
Agricultural operation affected, if applicable	

* % GMO DNA as a percentage of total DNA of the relevant species

With best regards

VLOG	Handling of positive feed GMO test results	Annex IV Version 18.01
-------------	---	-----------------------------------

Positive feed GMO test result

Form letter to producers of "Ohne Gentechnik" food products of animal origin

Please send back by email or fax (XXXX)

We hereby confirm

- that the following feed had already been completely used up by the time the positive GMO test result became known.

The following remaining quantities of the following feed type were still on hand at the time the positive GMO test result became known:

_____ kg / t

- These have not been fed to animals since the positive GMO test result became known.
- These have been / will be taken back by the feed supplier.

Taken back on: _____

- These have been / will be used for the following purpose:

Feed (exact name)	x	<input type="checkbox"/> Compound feed <input type="checkbox"/> Single-component feed
Delivery date	X	
Batch identification number	X	
Number of delivery slip, if applicable	X	
Date of delivery slip, if applicable		

Date

Signature and seal of agricultural operation

VLOG	Handling of positive feed GMO test results	Annex IV Version 18.01
-------------	---	-----------------------------------

2. $>0.1 \leq 0.9\%$ GMO

2a. $>0.1 \leq 0.9\%$ GMO: Letter to feed supplier

Positive feed GMO test result Notice to feed supplier

To whom it may concern,

In the course of routine "Ohne Gentechnik" testing, the following feed was tested for GMO material:

Feed (exact name)	<input type="checkbox"/> Compound feed <input type="checkbox"/> Single-component feed
Delivery date	
Batch identification number	
Number of delivery slip, if applicable	
Date of delivery slip, if applicable	
Date sample taken	
Place sample taken	
Unique sample identification (e.g. Sample ID)	
Date of test report	
Species with finding of GMO content (e.g. soy, maize/corn, ...)	
Test result (PCR)*	Species: GMO positive, $>0,1 \leq 0.9\%$; exact value: %, of which Event 1 %, Event 2 %, Species: GMO positive, $>0,1 \leq 0.9\%$; exact value: %, of which Event 1 %, Event 2 %
In the case of compound feed: Species with finding of GMO content declared as compound feed component?	<input type="checkbox"/> Yes: If declared: Quantity of species: %, <input type="checkbox"/> No: Quantified amount of species: %
Agricultural operation affected, if applicable	

* % GMO DNA as a percentage of total DNA of the relevant species

A "GMO positive" test result of between $> 0.1 \leq 0.9\%$ GMO was obtained for the abovementioned feed. This feed is only permissible for use in "Ohne Gentechnik" or "VLOG geprüft" production if the GMO carryover was accidental or technically unavoidable.

Please provide a prompt response to this test result using the enclosed form, at the latest within 7 business days, and inform us of the measures taken by your business to restore the conformity of the feed supplied by your firm.

VLOG	Handling of positive feed GMO test results	Annex IV Version 18.01
-------------	---	-----------------------------------

With best regards

VLOG	Handling of positive feed GMO test results	Annex IV Version 18.01
-------------	---	-----------------------------------

2b. $>0.9\%$ / $\leq 0.9\%$ GMO: Form letter to feed supplier

Positive feed GMO test result of XXX / Sample XXX:

Confirmation form for feed supplier

Please send back by email or fax (XXXX)

Feed (exact name)	<input type="checkbox"/> Compound feed <input type="checkbox"/> Single-component feed												
Delivery date													
Batch identification number													
Number of delivery slip, if applicable													
Date of delivery slip, if applicable													
Date sample taken													
Place sample taken													
Unique sample identification (e.g. Sample ID)													
Date of analytical test report													
Species with finding of GMO content (e.g. soy, maize/corn, ...)													
Test result (PCR)*	Species: GMO positive, $>0,1 \leq 0,9\%$ bzw. $>0,9\%$; exact value: %, <table style="margin-left: 20px;"> <tr> <td>of which</td> <td>Event 1</td> <td>%</td> </tr> <tr> <td></td> <td>Event 2</td> <td>%</td> </tr> </table> Species: GMO positive, $>0,1 \leq 0,9\%$ bzw. $>0,9\%$; exact value: %, <table style="margin-left: 20px;"> <tr> <td>of which</td> <td>Event 1</td> <td>%</td> </tr> <tr> <td></td> <td>Event 2</td> <td>%</td> </tr> </table>	of which	Event 1	%		Event 2	%	of which	Event 1	%		Event 2	%
of which	Event 1	%											
	Event 2	%											
of which	Event 1	%											
	Event 2	%											
In the case of compound feed: Species with finding of GMO content declared as compound feed component?	<input type="checkbox"/> Yes: If declared: Quantity of species: % <input type="checkbox"/> No: Quantified amount of species: %												
Agricultural operation affected, if applicable													

* % GMO DNA as a percentage of total DNA of the relevant species

As the feed supplier, we affirm for the abovementioned delivery:

A. The single-component feed(s) comprising the abovementioned batch is/are not subject to a labelling obligation in accordance with Regulations (EC) 1829/2003 and 1830/2003. For the purposes of the traceability of individual batches, evidence (including GMO test results, if applicable) for this statement is available, and can be provided upon request.

Yes (please check)

B. The GMO contamination identified is accidental or technically unavoidable.

Yes (please check)

VLOG	Handling of positive feed GMO test results	Annex IV Version 18.01
-------------	---	-----------------------------------

Our business is certified in accordance with the current VLOG “Ohne Gentechnik” standard, which also covers the abovementioned feed.

Please check: Yes No

If no: The following measures are implemented in our business in order to prevent carryover of GMO material:

Date

Signature and seal of feed supplier